

PERMIT

CITY OF NAPOLEON - BUILDING DEPARTMENT

255 West Riverview Avenue, Napoleon, Ohio 43545 - 419-592-4010

Permit No. 01480 Issued 10-29-87 date

Job Location 655 S. Perry address

Lot 60 O.E. Huddle Addition sub-div or legal discript

Issued By Eldon Huber building official

Owner Richard Stoner name tel.

Address 655 S. Perry

Agent Okuley Builders 653-4525 builder-eng.-etc. tel.

Address R.R. #1 Holgate, Ohio

Description of Use Residence

Residential 1 no. dwelling units

Commercial Industrial

New Add'n. Alter X Remodel

Mixed Occupancy

Change of Occupancy

Estimated Cost \$ 2,800.00

FEES	BASE	PLUS	TOTAL
<input checked="" type="checkbox"/> BUILDING	6.00	18.00	24.00
<input type="checkbox"/> ELECTRICAL			
<input type="checkbox"/> PLUMBING			
<input type="checkbox"/> MECHANICAL			
<input type="checkbox"/> DEMOLITION			
<input type="checkbox"/> ZONING			
<input type="checkbox"/> SIGN			
WATER TAP			
SEWER TAP			
TEMP. ELECT.			
ADDITIONAL PLAN REVIEW	Struct. _____ hrs	Elect. _____ hrs	
TOTAL FEES.....			24.00
LESS MIN. FEES PAID _____ date			
BALANCE DUE.....			

ZONING INFORMATION N.A.

district L.B.	lot dimensions	area	front yd	side yds	rear yd
max hgt	no pkg spaces	no ldg spaces	max cover	petition or appeal req'd	date appr

WORK INFORMATION:

Size: Length 23'6" Width 10' Stories 1 Ground Floor Area 236 S.F.

Height 8' Building Volume (for demo. permit) _____ cu. ft.

Electrical: Apply for separately. brief description

Plumbing: N.A. brief description

Mechanical: N.A. brief description

Sign: N.A. Dimensions Sign Area

Additional Information: See plan correction sheet.

Date 10-28-87 Applicant Signature James D. Okuley owner-agent

DEC 3 1 1987

PAID

INSPECTION RECORD

	UNDERGROUND			ROUGH-IN						FINAL		
	Type	Date	By	Type	Date	By	Type	Date	By	Type	Date	By
PLUMBING	Building Drains			Drainage, Waste & Vent Piping			Indirect Waste			Drainage, Waste & Vent Piping		
	Water Piping									Backflow Prevention		
	Building Sewer			Water Piping			Condensate Lines			Water Heater		
	Sewer Connection									FINAL APPROVAL		
MECHANICAL	Refrigerant Piping			Refrigerant Piping			Chimney(s)			Grease Exhaust System		
				Duct Furnace(s)			Fire Dampers			Air Cond. Unit(s)		
	Ducts/Plenums			Ducts/Plenums			<input type="checkbox"/> Radiant Htr(s) <input type="checkbox"/> Unit Htr(s)			Refrigeration Equipment		
				Duct Insulation			Pool Heater			Furnace(s)		
				Combustion Products Vents			Ventilation <input type="checkbox"/> Supply <input type="checkbox"/> Exhst.			FINAL APPROVAL		
ELECTRICAL	Conduits & or Cable			Conduits/ Cable			<input type="checkbox"/> Range <input type="checkbox"/> Dryer			Temp Service Temp Lighting		
	Grounding & or Bonding			Rough Wiring			<input type="checkbox"/> Generator(s) <input type="checkbox"/> Motors			Fixtures Lampholders		
	Floor Ducts Raceways			Service Panel Switchboard			<input type="checkbox"/> Water Htr <input type="checkbox"/> Welder			Signs		
	Service Conduit			Busways Ducts			<input type="checkbox"/> Heaters <input type="checkbox"/> Heat Cable			Electric Mtr. Clearance		
	Temporary Power Pole			Subpanels			<input type="checkbox"/> Duct Htr(s) <input type="checkbox"/> Furnace(s)			FINAL APPROVAL		
BUILDING	Location, Set-backs, Esmt(s)			Exterior Wall Construction			Roof Covering Roof Drainage			Smoke Detector		
	Excavation						Exterior Lath			Demolition (sewer cap)		
	Footings & Reinforcing						<input type="checkbox"/> Interior Lath <input type="checkbox"/> Wallboard					
	Floor Slab			Interior Wall Construction			Fire Wall(s)			Building or Structure		
	Foundation Walls			Columns & Supports			Fireplace Chimney					
	Sub-soil Drain			Crawl Space <input type="checkbox"/> Vent <input type="checkbox"/> Access			Attic <input type="checkbox"/> Vent <input type="checkbox"/> Access					
	Piles			Floor System(s)						FINAL APPROVAL BLDG. DEPT.	12/31	FF
				Roof System			Special Insp Reports Rec'd			Certificate of Occupancy Issued		
ADDITIONAL	INSPECTIONS, CORRECTIONS, ETC.						INSPECTIONS, CORRECTIONS, ETC.					
	DRYWALL IN ALL CEILING											
	INSTALLED FOR											
	FIRE SEPARATION						12/31 FF					

RESIDENTIAL PLAN CORRECTION SHEET

CITY OF NAPOLEON
255 West RiverView Ave.
Napoleon, Ohio 43545
419/592-4010

ADDENDUM TO Permit No. 01480-01
Owner RICHARD STONER
Contractor OKULEY BUILDERS
Location 655 S. PERRY

Please note the items checked below and incorporate them into your plans as indicated: PERMIT NOT YET ISSUED, CORRECT PLANS AND RE-SUBMIT. PERMIT ISSUED, INCORPORATE ITEMS DURING CONSTRUCTION.

GENERAL	
<input type="checkbox"/>	Provide approved smoke detector(s) as req'd.
<input checked="" type="checkbox"/>	Provide 1/2" gypsum wallboard between dwelling and garage, on garage side.
<input checked="" type="checkbox"/>	Provide min. 1 3/8" solid wood door from garage to dwelling. (or equal)
<input type="checkbox"/>	Submit fully dimensioned plot plan.
<input checked="" type="checkbox"/>	Provide min. of 1-3'0" x 6'8" exit door.
<input type="checkbox"/>	Provide min. 22" x 30" attic access opening.
<input type="checkbox"/>	Provide min. 18" x 24" crawl space access opening.
<input type="checkbox"/>	Provide approved sheathing or flashing behind masonry veneer.
<input type="checkbox"/>	Provide min. 15# underlayment on roof.
<input type="checkbox"/>	Provide adequate fireplace hearth.
<input type="checkbox"/>	Install factory built fireplaces/stoves according to manufacturers instructions.
<input type="checkbox"/>	Terminate chimney 2' above roof or 2' above highest point of building within 10' of chimney.
LIGHT AND VENTILATION	
<input type="checkbox"/>	Provide mechanical exhaust or window in bathroom
<input type="checkbox"/>	Provide min. _____ Sq. In. net free area attic ventilation.
<input type="checkbox"/>	Provide min. _____ Sq. In. net free area crawl space ventilation.
FOUNDATION	
<input type="checkbox"/>	Min. depth of foundation below finished grade is 32".
<input type="checkbox"/>	Min. size of footer _____" x _____".
<input checked="" type="checkbox"/>	Provide anchor bolts 1/2" # 6' o.c. 1' from each corner. Embedded 7" in concrete and 15" in masonry.
<input type="checkbox"/>	Show size of basement columns.
FRAMING	
<input type="checkbox"/>	Show size of wood girder in _____.
<input type="checkbox"/>	Provide design data for structural member in _____.
<input type="checkbox"/>	Floor joists undersized in _____.
<input type="checkbox"/>	Provide double joists under parallel bearing partitions.
<input type="checkbox"/>	Provide 1" x 4" let in corner bracing, approved sheathing, or equal.
<input type="checkbox"/>	Show size of headers for openings over 4' wide _____.
<input type="checkbox"/>	Show size of members supporting porch roof.
<input type="checkbox"/>	Provide double top plate for all bearing partitions and exterior walls.
<input type="checkbox"/>	Provide design data for prefab wood truss.
<input type="checkbox"/>	Ceiling joists undersized in _____.
<input type="checkbox"/>	Roof rafters undersized in _____.
PLUMBING AND MECHANICAL	
<input type="checkbox"/>	Terminate all exhaust systems to outside air
<input type="checkbox"/>	Insulate ducts in unheated areas.
<input type="checkbox"/>	Provide backflow prevention device on all hose bibs.
<input type="checkbox"/>	Terminate pressure and temperature relief valve drain in an approved manner.
<input type="checkbox"/>	Provide dishwasher drain with approved air gap device.
METAL VENEERS	
<input type="checkbox"/>	Contact City Utilities Dept. to remove conductors and/or meter.
<input type="checkbox"/>	Provide approved system of grounding and bonding.
ELECTRICAL	
<input type="checkbox"/>	Show location of service entrance panel and service equipment panel.
<input type="checkbox"/>	G. F. C. I. req'd. on temporary electric.
<input checked="" type="checkbox"/>	Outdoor, bathroom and garage receptacles shall be protected by G. F. C. I.
<input type="checkbox"/>	Maximum number of receptacles permitted on a G. F. C. I. circuit shall be 10 for 20 A. circuits and 7 for 15A. circuits.
<input type="checkbox"/>	Refrigerators, microwaves, washers, disposal, furnace and air conditioners shall be on separate circuits.
INSPECTIONS	
The following indicated inspections are required. The owner or his agent shall contact the City Building Dept. at least 24 hrs prior to the time the inspection is to be made.	
Footers and Setbacks.	Building sewer.
Foundation.	HVAC rough-in.
Plumbing rough-in.	<input checked="" type="checkbox"/> Final Building
Plumbing final.	other,
Electrical service.	
Electrical rough-in.	
Electrical final	

Additional Corrections. PROVIDE A TREATED PLATE AT THE BASE OF THE WALL

The approval of plans and specifications does not permit the violation of any section of the Building Code or other City Ordinance. This addendum is attached to Permit No. 01480 and made a part thereof. DATE APPROVED OR DISAPPROVED 10-28-87 Checked by ELDON HUTER Plan Examiner.
DATE RECHECKED AND APPROVED _____ Checked by _____



PERMIT

CITY OF NAPOLEON - BUILDING DEPARTMENT

01480 255 West Riverview Avenue, Napoleon, Ohio 43545 - 419-592-4010

Permit No. Issued 10-28-87
date

Job Location 655 S. PERRY
address

Lot 60 O.E. HOODLE ADD
sub-div or legal discript

Issued By 54
building official

Owner RICHARD STODER
name tel.

Address 655 S. PERRY

Agent OKULEY BUILDERS 653-452
builder-eng.-etc. tel.

Address R.R.#1 HOLLAND OHIO

Description of Use RESIDENCE

Residential 1
no. dwelling units

Commercial Industrial

New Add'n. Alter X Remodel

Mixed Occupancy

Change of Occupancy

Estimated Cost \$ 2800.00

FEES	BASE	PLUS	TOTAL
<input checked="" type="checkbox"/> BUILDING	6.00	18.00	24.00
<input type="checkbox"/> ELECTRICAL			
<input type="checkbox"/> PLUMBING			
<input type="checkbox"/> MECHANICAL			
<input type="checkbox"/> DEMOLITION			
<input type="checkbox"/> ZONING			
<input type="checkbox"/> SIGN			
WATER TAP			
SEWER TAP			
TEMP. ELECT.			
ADDITIONAL PLAN REVIEW	Struct. <u> </u> hrs	Elect. <u> </u> hrs	
TOTAL FEES.....			24.00
LESS MIN. FEES PAID			
BALANCE DUE.....			

ZONING INFORMATION N.A.

district <u>C.B.</u>	lot dimensions	area	front yd	side yds	rear yd
max hgt	no pkg spaces	no ldg spaces	max cover	petition or appeal req'd	date appr

WORK INFORMATION:

Size: Length 23'6" Width 10'0" Stories 1 Ground Floor Area 236 S.F.

Height 8' Building Volume (for demo. permit) cu. ft.

Electrical: APPLY FOR SEPARATELY
brief description

Plumbing: N.A.
brief description

Mechanical: N.A.
brief description

Sign: N.A. Dimensions Sign Area
type

Additional Information: SEE PLAN CORRECTION SHEET

Date Applicant Signature
owner-agent

CITY OF NAPOLEON
BUILDING INSPECTION DEPARTMENT
APPLICATION FOR BUILDING PERMIT
(Please print or type)

The undersigned hereby makes application for construction, installation, or alteration work as herein specified, agreeing to do all such work in strict accordance with the City of Napoleon's adopted Building Codes.

Location of project 655 S Perry Cost of project 2800.00
Owner's Name Dick Stoner Address 655 S Perry
Contractor Okuley Builders Telephone No. 653-4525
Address BR #1 Halgate Ohio

Lot Information: (Not required for siding job)

Lot No. 60? Subdivision _____
Zoning District _____ Lot Size _____ ft. X _____ ft. Area _____ sq. ft.
Setbacks: Front _____ Right Side _____ Left Side _____ Rear _____

Work Information:

Residential Commercial _____ Industrial _____
New Construction _____ Addition _____ Remodel alteration
Accessory Building _____ Siding aluminum
(Specific Type)

Brief Description of Work: ----- closing carpet-wall
with one window & overhead door - 2 wash tub doors

Size: Length _____ Width _____ No. of Stories _____

Area: 1st Floor _____ sq. ft. Basement _____ sq. ft.
2nd Floor _____ sq. ft. Accessory Bldg. _____ sq. ft.
3rd Floor _____ sq. ft. Other carpet sq. ft.

Additional Information: doors are 3/8" steel doors - wood casing
overhead will be 9'x7' steel - window doublehung wood 32" x 48"

APPLICATION FOR PERMIT SHALL BE ACCOMPANIED BY TWO COMPLETE SETS OF PLANS INCLUDING: ELEVATIONS, FLOOR PLANS, CROSS SECTIONS AND PLOT PLAN. IF ADDITION OR REMODELING, SHOW ALL EXISTING STRUCTURES AND THEIR SIZE AND LOCATION. ALL PLANS SHALL BE DRAWN TO SCALE.

Date OCT 23 1987 Applicant's Signature James Okuley

PERMIT NO. 01480
PERMIT FEE \$ 24.00

STREET NO. or OTHER DESCRIPTION OF LOCATION 655 S Perry ST. Napoleon, La.

PRESENT USE OF PROPERTY Yard + Porch

PROPOSED USE Porch + Carport

ZONING CLASS OF PROPERTY L.B

CONTRACTOR Self

ADDRESS _____

SHOW ALL DETAILS ON SKETCH BELOW

Estimated Cost 1,000

Lot Dimensions 40x160

Lot Area, Sq. Ft. 6400

Bldg. Size _____

Sq. Ft. _____

Front Yard 42'50"

Side Yard _____

Off St. Parking _____

Off St. Loading _____

Type Of Const. Frame + Concr

New Addition

Location Of Sewer or _____

Septic Tank _____

Location Of Water Tap _____

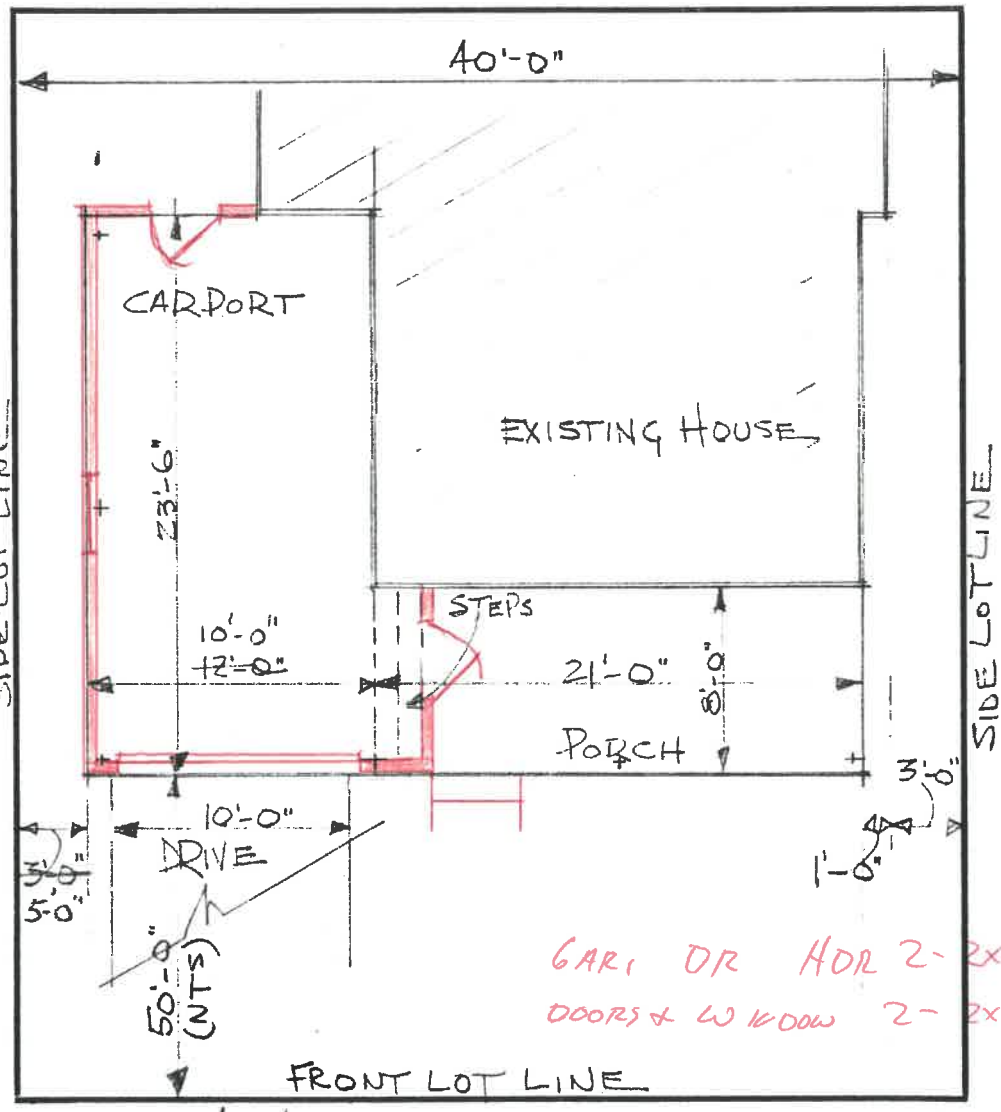

BUILDING PERMIT NO. 151 ISSUED 7/5/58 DENIED _____

IF DENIED, STATE REASONS _____

CERT. OF OCCUPANCY NO. _____ ISSUED _____ INSP. DATE _____

IF DENIED — STATE REASONS _____

BOARD ACTION REQUESTED _____ COMM. ACTION REQUESTED _____

I hereby declare that the above and attached information is correct, and agree, in consideration of and upon issuance of a building permit, to do or allow to be done only such work as herewith applied for and such premises and its existing and proposed buildings and structures shall be used or allowed to be used for such purposes as set forth above.

Signed by Charles A. Betts Address 655 S. Perry ST.

who hereby declares that he has been duly authorized by the Owner/Lessee to make the above application and agreement.

ROOFING FINISH

ROOF PITCH

ROOF SHEATHING
SOFFIT

aluminum soffit and fascia

EXTERIOR WALL FINISH

aluminum siding

WALL SHEATHING

$\frac{1}{2}$ " *Waffleboard*

16" center studs

Top of foundation to grade - 8" min.



RAFTERS
2x6 or 2x8
at _____ o.c.

CEILING JOISTS
2x6 or 2x8
at 16" o.c.

FINISH CEILING

WALL STUDS
2x4
at 16" o.c.

7'-6" clear floor
to ceiling height
(minimum)

INTERIOR WALL FINISH

FLOOR FINISH

FLOOR JOISTS
size _____
at _____ o.c.

FOUNDATION WALL
thickness _____
depth _____

FOOTER
width _____
depth _____

FOUNDATION BOLT
1/2" x 10"
6'-0" o.c. max.

EXISTING FOUNDATION & FLOOR

CITY OF NAPOLEON
255 W. Riverview
NAPOLEON, OHIO 43545

message

reply

to [OKULEY BUILDERS
R R I
HOLGATE, OHIO]

subject GARAGE ADDITION @ 655 S. PERRY

BUILDING PERMIT # 01480 HAS
BEEN ISSUED FOR THIS JOB
AND CAN BE PICKED UP AT
THE CITY BUILDING,

THE FEE WILL BE 24.⁰⁰

date 11-13-87 signed ELDON HUBER date _____ signed _____

SENDER: Mail white and pink copies with carbon intact.

RECEIVER: Reply, retain white copy, return pink copy.

CITY OF NAPOLIEN

232 W. Riverside

NAPOLIEN, OHIO 43242

[Redacted]

[Redacted]

[Redacted]

[Redacted]

subject: [Redacted]
[Redacted]
[Redacted]
[Redacted]
[Redacted]
[Redacted]
[Redacted]
[Redacted]

DATE: [Redacted]
BY: [Redacted]
[Redacted]

FIELD CORRECTION NOTICE

LOCATION 655 S. PERRY
ISSUED TO NEESI SHEET METAL PERMIT NO. NONE ISSUED
PERMIT HOLDER AND/OR ALL RESPONSIBLE PARTIES. JIM OAKLEY

NOTICE DELIVERED TO ROB BOSTELMAN
Upon inspection, violations of the C.A.D.D. Sec. _____ were in evidence.

The following orders are hereby issued for their correction:
OBTAIN A BUILDING PERMIT BEFORE
PROCEEDING WITH THE WORK.

IF YOU HAVE ANY QUESTIONS YOU CAN
CALL ME @ 592-4010

PLEASE CALL FOR INSPECTION WHEN CORRECTIONS HAVE BEEN COMPLETED. ACCEPTANCE AND APPROVAL BY AN INSPECTOR OF THIS DEPARTMENT IS REQUIRED AND MUST BE CORRECTED ON OR BEFORE RESUMING CONSTRUCTION

DATE 10-28-87

BY FLODD HUBER
INSPECTOR

PINK - ORIGINAL COPY
WHITE - FIELD COPY
YELLOW - FILE COPY



FIELD CORRECTION NOTICE

LOCATION 655 S. PERRY PERMIT NO. None Issued
ISSUED TO NEESE SALET METAL
NOTICE DELIVERED TO ROD WOSTELMAN JIM OARLEY

PERMIT HOLDER AND/OR ALL RESPONSIBLE PARTIES.

Upon inspection, violations of the C.A.D.A. Sec. _____ were in evidence.

The following orders are hereby issued for their correction: YOU WILL NEED TO OBTAIN A BUILDING PERMIT BEFORE PROCEEDING WITH THE WORK.

IF YOU HAVE ANY QUESTIONS YOU CAN CALL ME @ 592-4010

PLEASE CALL FOR INSPECTION WHEN CORRECTIONS HAVE BEEN COMPLETED. ACCEPTANCE AND APPROVAL BY AN INSPECTOR OF THIS DEPARTMENT IS REQUIRED AND MUST BE CORRECTED ON OR BEFORE RESUMING CONSTRUCTION

DATE 10-28-87 BY FELTON HUBER INSPECTOR

PINK - ORIGINAL COPY WHITE - FIELD COPY YELLOW - FILE COPY

Dick Stoner FIELD CORRECTION NOTICE

LOCATION 655 S. PERRY PERMIT NO. None ISSUED

ISSUED TO NEESE SHEET METAL Stanley Builders
PERMIT HOLDER AND/OR ALL RESPONSIBLE PARTIES.

NOTICE DELIVERED TO ROB BOSTELMAN

Upon inspection, violations of the C.A.D.O. Sec. _____ were in evidence.

The following orders are hereby issued for their correction: YOU WILL NEED TO OBTAIN A BUILDING PERMIT BEFORE PROCEEDING WITH THE WORK.

IF YOU HAVE ANY QUESTIONS YOU CAN CALL ME @ 592-4010

PLEASE CALL FOR INSPECTION WHEN CORRECTIONS HAVE BEEN COMPLETED. ACCEPTANCE AND APPROVAL BY AN INSPECTOR OF THIS DEPARTMENT IS REQUIRED AND MUST BE CORRECTED ON OR BEFORE RESUMING CONSTRUCTION.

DATE 10-28-87 BY ELDON HUBER
INSPECTOR

PINK - ORIGINAL COPY WHITE - FIELD COPY YELLOW - FILE COPY

- Specs.
- 2- 3/8" x 1/2" steel entrance door
 - aluminum 2" x 4" angle siding
 - aluminum rooflet & fascia
 - 1- 7' x 7' steel overhead door
 - 2 x 8 treated plate over existing foundation blocks 2"
 - 6 - 1 1/2" x 3" anchor bolts
 - 1/2" diaphragm on existing walls and ceiling of carport.
 - No wiring or concrete work figure.
 - 2 x 12 header for overhead door.
 - 1/2" 4 x 8 wallboard sheathing.
 - 2 x 4 studs on center.

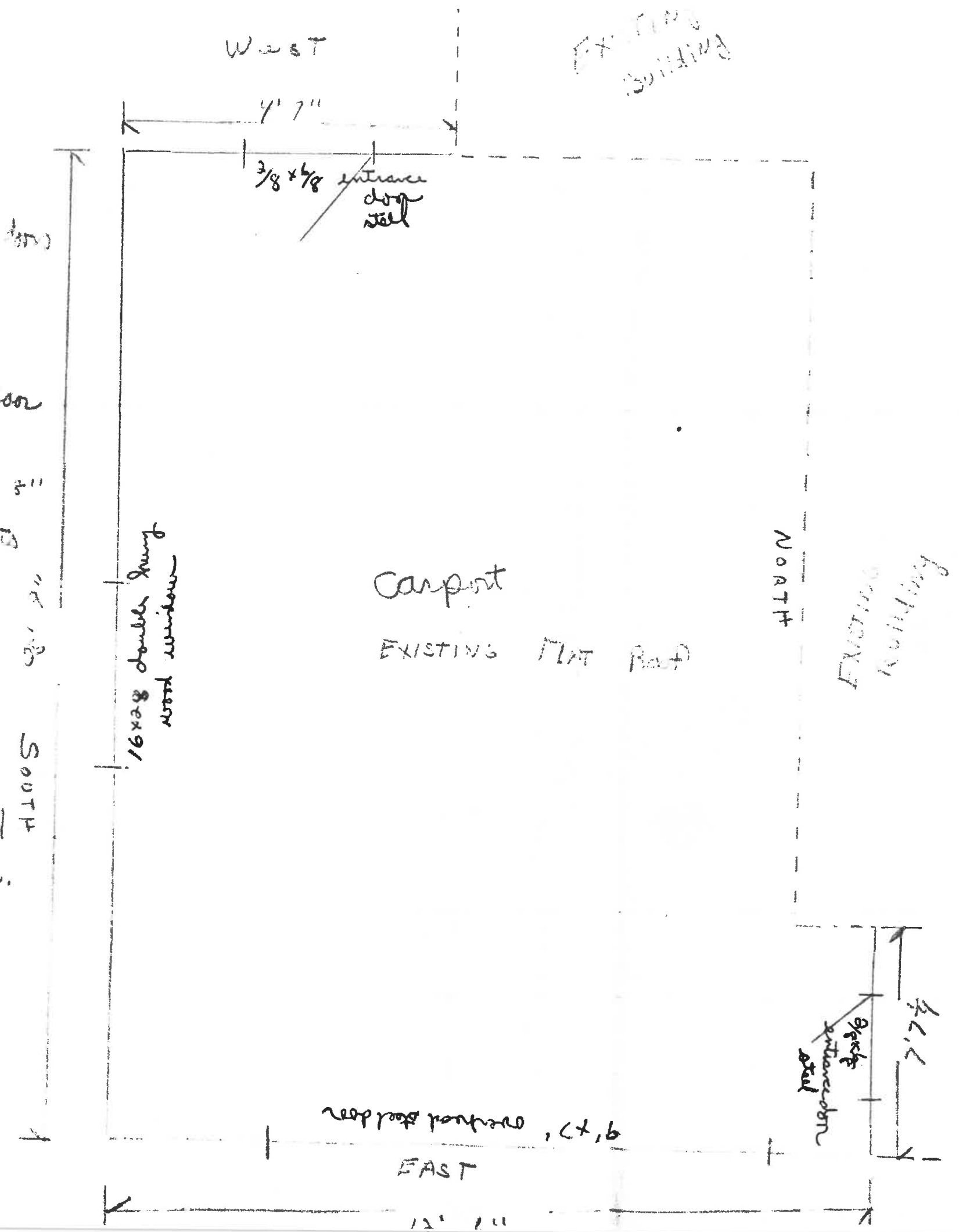

Dick Stone
S Perry
Shelby Builders
Holyste Pros

EXISTING BUILDING

